

Arkansaw Traveler

traditional, arranged by Ryan Thomson

A part

B part

Arkansas Traveler. There is a story circulating that in some southern fiddle contests the ability to play this tune was a requirement for entry. Other sources suggest that this classic southern tune may be only as old as the vaudeville shows which featured skits pitting country folk against the up-

town city slickers while this tune was being played:
City Slicker: "Farmer, can I take this road to Hillsboro?"

Farmer: "I don't know why you'd want to do that, they've already got a road there."

Shave and a hair cut

Ashokan Farewell

Jay Ungar
Arr. Sandy Herrault

8

15

22

29

36

43

50

57

62

ritard

BONAPARTE CROSSING THE RHINE

Old-Time

ABAB

Dixie

D Major

51

Bonaparte

Eighth of Jan

Dixie

straight through

Dixie

Eighth of January

Traditional

2x
entire page

A part

D D G G A A D D

D D G G A A D D

5

B part

D D D D D D A D

9

D D D D D D A D

13

A part

D D G G A A D D

17

D D G G A A D D

21

B Part - alt

D D D D D D A D

25

D D D D D D A D

29

end
of Ark
Traveler

shave and a
hair cut

90-95

Camp Meeting on the 4th of July

5x

3x - special part

up at 10:10

hold
last time

Carolina Sunrise

Susan Conger

© 1998 Susan Conger. All rights reserved.
Written in recollection and celebration of the sun rising
on a new year and a new friendship.

*last repeat
fiddles x
bass*

DENNIS MURPHY'S POLKA

Irish

*Patty Cake
Polka*

A B A B

85

D Major

Chord symbols: A, D, (Em) G, A, D, G, Em, A, D, D, A, D, G, A, D.

Drunken Animal Medley

Rocky Mountain Goat

Forked Deer

Traditional

Printed musical score for "Forked Deer" in G major (one sharp). The score is divided into four systems of music. Chord progressions are written above the notes: A, D, D, G, A, D, D, G, A; D, D, G, A, D, G, A, D, A, D; B, A, A, A, A, A, A, D, D; A, A, A, A, D, G, A, D, A, D, D. The score includes first, second, and third endings. Measure numbers 5, 10, and 14 are indicated at the start of their respective systems. The piece concludes with a double bar line.

Whiskey Before Breakfast

Traditional

A Part

D D D D G D A A D D

D D G D A D A D

6

B Part

D D D D Em Em Em A D A

10

G D G D A D A D

15

A Part - Alt

D D D D G D A A D D

19

D D G D A D A D

24

B Part

D D D D Em Em Em A D A

28

G D G D A D A D

33

Golden Slippers / Spotted Pony

Traditional
Arr. by Cathy Jones

Golden Slippers

A (2x)

B (1x)

back to Golden Slippers A Last Time Only Spotted Pony

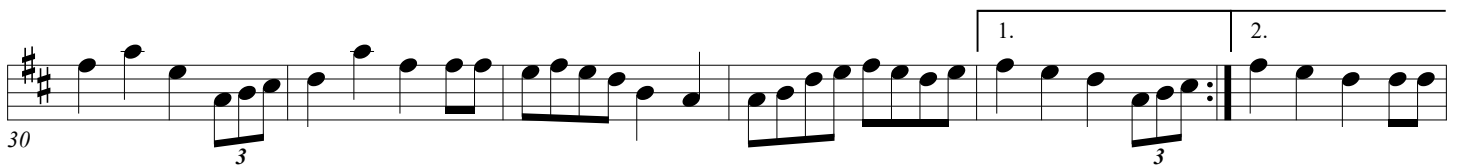
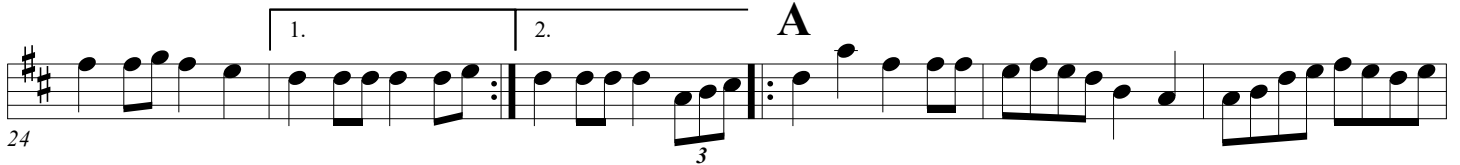

B

Spotted Pony (variation 1)

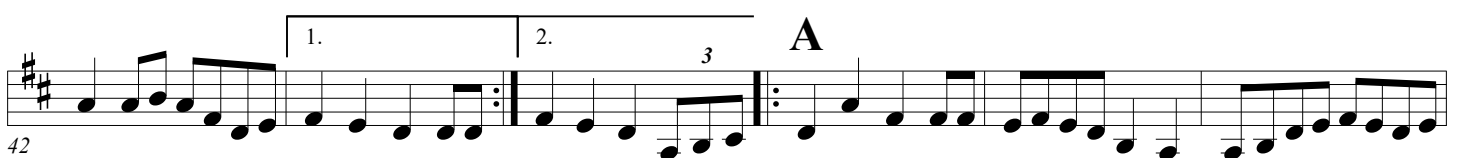

B

Spotted Pony (variation 2)

B

Last Time Only

AA B AAB

harmony

The Greenwood Tree

HARVEST HOME

D Major

A D

D A

B A

D A

1. D 2. D

1. D 2. D

Haste To The Wedding

As played by Mrs. Ben Scott of Turlock, California.

A Part

B Part

To the Beginning

My Darling Asleep

No 1692a

John Short's Tune

John Ryan's Polka

Katie Bar the Door

Rayna Gellert
[Starch and Iron]

Little Betty Brown

♩ = 100

The Lost Hornpipe

Charley Kinney

5/4

D G A D G

7

A D D G D A

13

D G A D

MIDNIGHT ON THE WATER

Waltz

Old-Time

D Major

A D SL2 3 2 3 SL G

D A 1. D 2. D B D

Em

Bm G D

G D A 1. D 2. D

Old Plank Road

Orpheus Supertones
[Bound to Have a Little Fun]

PEACOCK RAG

TOMMY JACKSON REPERTOIRE
COMPOSED BY ARTHUR SMITH

count

FIDDLE

1 2 3 4

FID.

6 7 8 9 10

FID.

11 12 13 14 15

FID.

16 17 18 19 20 21 22

FID.

23 24 25 26 27 28

FID.

29 30 31 32 33 34

PIG ANKLE RAG

Country Rag

Old-Time

Highwoods String Band

No. 3 Special
(Rounder 0074)

D Major

A A D

A D

G D A 1. D 2. D

B A D

A D

G D A 1. D 2. D

pp

mf

intro

Pond Creek Polka

Notated by J. Zethmayr from Bob Smith fiddlin'

Robinson County

Two empty musical staves, consisting of five lines each, positioned between the first and second systems of notation.

Alt B Part

The 'Alt B Part' consists of two staves of handwritten musical notation. Both staves begin with a treble clef, a key signature of two sharps (F# and C#), and a 2/4 time signature. The notation is written in a cursive, handwritten style. The first staff contains a melodic line with eighth and sixteenth notes. The second staff provides a harmonic accompaniment, primarily using quarter and eighth notes.

138. The Rose in the Mountain [CD]

A

Fiddle: ADae

B

138. "The Rose in the Mountain." John M. Salyer, Salyersville, Magoffin County, Kentucky, 1941 or 1942. Home recording by Glen and Grover Salyer. Disc 35B. AC003, vol. 2. Fiddle tuned ADae. This tune may once have been a march, but Salyer plays it as fast as a breakdown. It is not to be confused with "Wild Rose of the Mountain," a tune recorded by Kentucky fiddler J.P. Fraley. Its existence in Clyde Davenport's repertoire (see below) is uncharacteristic, and Davenport does not recall where he learned it. It is possible that his source was Bruce Greene. Notation for "Rose on the Mountain" appeared in Knauff 1839, no. 3; the first part is related. Unpublished recordings—Kentucky: Clyde Davenport, JH 017, JT F1991-03C. Published recordings—Kentucky: Salyer, as above, and AC003, vol. 1 Bruce Greene, MGP 100. Notation—Kentucky: Greene 1994, n.p.; Phillips 1995, 116.

ROSE OF SAN ANTONIO

Chords: D D G E A A D D
D D G E A A D D (A)
D G G E A A D D D
D G G E A A D D (B) A
A E E E E A A A
A E E E E A A7 (A) D
D G E A A D D D
D G E A A D D

Lyrics:
A E E E E A A A
A E E E E A A A

FORM: ABA

Snake River Reel

Dog Trued

$\text{♩} = 92$

Fiddle

Walk Old Shoe

59. Dog Treed a Possum up a White Oak Tree

Howard Sims

WALK OLD SHOE, HEEL COME A-DRAGGIN'

Too Young To
Marry

Soldier's Joy

Traditional, arranged by Ryan Thomson

A part

Soldier's Joy. This tune is believed to have Irish origins and is named the "King's Head" in some old Irish tunebooks. It's most commonly played in this country as a southern square dance tune. There is a song to the melody reputed to be from the civil war era with verses as follows:

1. I'm gonna get a drink, don't you want to go?, I'm gonna get a drink, don't you want to go?, I'm gonna

get a drink, don't you want to go?, home on soldier's joy!

2. Its 15 cents for the morphine, 25 cents for the beer, 15 cents for the morphine, going to take me away from here!

3. There's a grasshopper sittin' on a sweet potato vine, a grasshopper sittin' on a sweet potato vine, grasshopper sittin' on a sweet potato vine, 'long comes a chicken and says you're mine!

Too Young To
Marry

Soldier's Joy

Traditional, arranged by Ryan Thomson

A part

D

A

D

B part

D

G

D

A

D

G

D

A

D

Soldier's Joy. This tune is believed to have Irish origins and is named the "King's Head" in some old Irish tunebooks. It's most commonly played in this country as a southern square dance tune. There is a song to the melody reputed to be from the civil war era with verses as follows:

1. I'm gonna get a drink, don't you want to go?, I'm gonna get a drink, don't you want to go?, I'm gonna

get a drink, don't you want to go?, home on soldier's joy!
2. Its 15 cents for the morphine, 25 cents for the beer, 15 cents for the morphine, going to take me away from here!
3. There's a grasshopper sittin' on a sweet potato vine, a grasshopper sittin' on a sweet potato vine, grasshopper sittin' on a sweet potato vine, 'long comes a chicken and says you're mine!

Too Young To Marry

♩ = 115 A Part

Traditional (British Isle, America)

Violin 1

Violin 2

Vln. 1

Vln. 2

B Part

Vln. 1

Vln. 2

Vln. 1

Vln. 2

back to A part

St. Anne's Reel

Traditional

Violin

A Part

5

1. 2. \checkmark 67

B Part

10

14

1. 2. *back to A part*

Over the Waterfall

Traditional

Violin

A Part - Basic Tune

5

10

B Part - Basic Tune

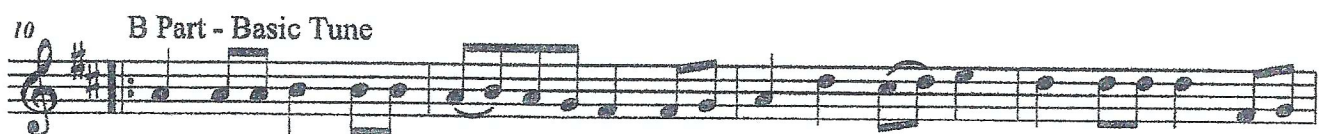

14

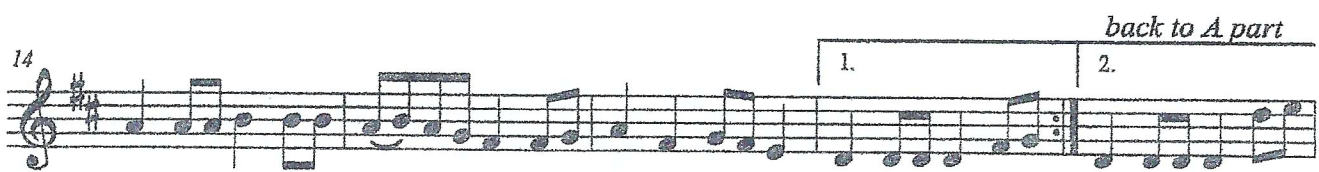

19

A part - Fancier Version

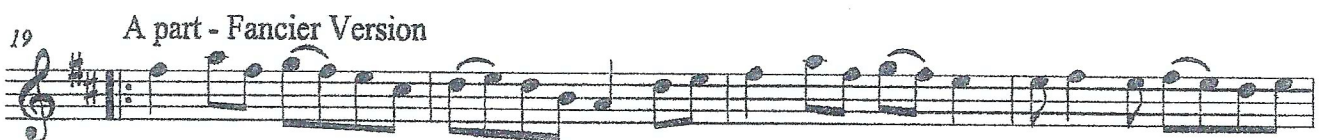

23

28

B part - Fancier Version

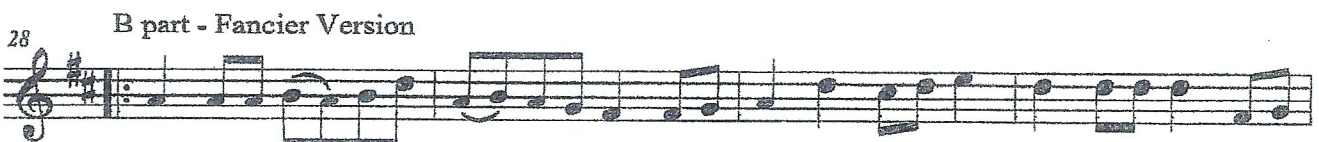

32

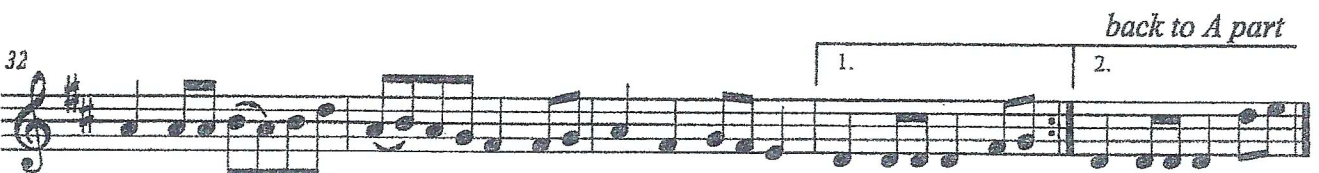

STATEN ISLAND

TRADITIONAL

J-175

D D G D

A D D D A

D D D A D A

C C D A D A

D A D D

swing

Swannanoa Waltz

Rayna Gellert

Sweet Bundy

Mississippi Sawyer

This particular arrangement combines both shuffle and saw-stroke rhythms.

To the Beginning

Liberty

$\text{♩} = 108$ A Part

Traditional

Violin 1

Violin 2

Vln. 1

Vln. 2

5

1. 2.

B Part

Vln. 1

Vln. 2

10

Vln. 1

Vln. 2

14

1. 2.

back to A part

The Boys Of Bluehill

Key: D
 Banjo Tuning: C
 Capo 2nd Fret

THIS LAND IS YOUR LAND

D / ' G/ ' / ' / ' / ' / ' D/ ' / ' / ' /
 This land is your land, this land is my land,
 ' / ' A7/ ' / ' / ' / ' / ' D/ ' / ' /
 From Cal - i - for - nia, to the New York Is -land.
 ' / ' G/ ' / ' / ' / ' / ' D/ ' / ' /
 From the Red-wood for - est to the Gulf Stream wa-ters
 / ' A7/ ' / ' / ' / ' / ' D/ ' / ' /
 Thisland was made for you and me.

2. As I went walking that ribbon of highway,
 I saw above me that endless skyway.
 I saw below me that golden valley,
 This land was made for you and me.
3. I roamed and rambled and followed my footsteps
 To the sparkling sands of her diamond deserts,
 And all around me a voice was sounding,
 "This land was made for you and me."
4. When the sun came shining, then I was strolling,
 And the wheat fields waving, and the dust clouds rolling.
 A voice was chanting as the fog was lifting,
 "This land was made for you and me."

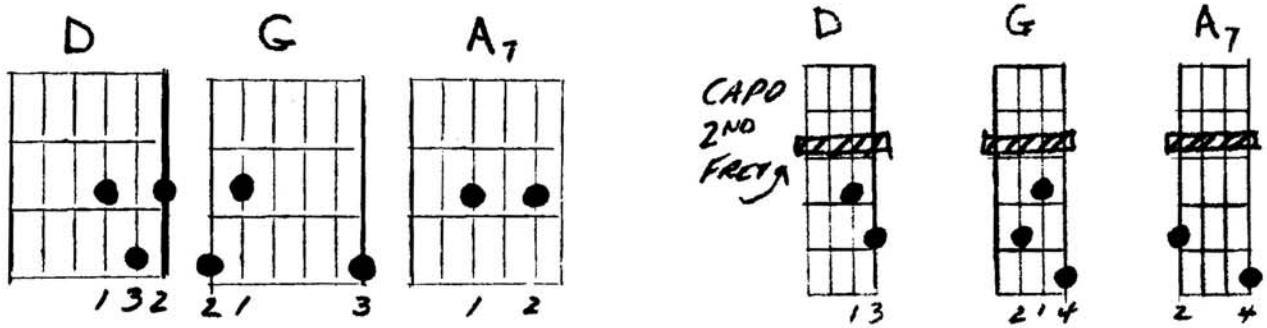

Too Young To Marry

♩ = 115 A Part

Traditional (British Isle, America)

Violin 1

Violin 2

Vln. 1

Vln. 2

5

1. 2.

3

B Part

Vln. 1

Vln. 2

10

3

Vln. 1

Vln. 2

15

1. 2.

3

back to A part

161. Turkey in a Peapatch

161. "Turkey in a Peapatch." Buddy Thomas, Waldorf, Maryland, December 1974. Recorded by Mark Wilson and Guthrie Meade. Rounder 0032. Key of D; standard tuning. Thomas learned the tune from Morris Allen. Unpublished recordings—Kentucky: Joe Stamper, JH 061; Morris Allen, MW. Published recording: Thomas, as above. Notation: Phillips 1994, 245 (Ruthie Dornfeld).

Twin Sisters

Hoover Uprights

D G D D G

D G A D D

D A D G D

D A D D

VALESE DE PETIT FILLES

West Fork Gals / Needlecase / Fly Around

Traditional

West Fork Gals

D D G G A A A D

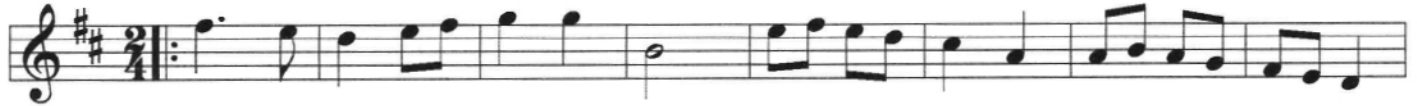

D D G G A A A D

D D D D A A A A

A A D D D A D D

Needlecase

D D G G D D A A

D D G G A A D D

D D G G D D A A

D D G G A A D D

Fly Around My Pretty Little Miss

A

D D D D D D D D

65

D D D D A A D D

73

B
can
play
act
low

D D G G D D A A

81

D D G G D A D D

89

Fly Around - Harmony

D D D D D D D D

97

D D D D A A D D

105

D D G G D D A A

113

D D G G D A D D

121

Winder Slide

Rayna Gellert
[Ways of the World, Yodel 023]

D G

A D D

G A D G D

A D A D

Yellow Rose of Texas / Oklahoma Rooster

Traditional
Arr. Cathy Jones

Yellow Rose of Texas

A

5

B

10

Oklahoma Rooster

15

20

25

30

35

Last Time (in place of 2nd ending)

Yellow Rose of Texas

Melody with Drone String

Traditional
arr by Cathy Jones

A

5

B

10

15

Harmony

A

20

25

30

35

